2017 ROUNDUPS

Livestock shows

WAELDER • NIXON-SMILEY • GONZALES

A special publication of
The Gonzales Inquirer

Front page art contributed by Kacey Butler/KLB Ranch Photography

The Gonzales Inquirer

A special publication of The Gonzales Inquirer
622 St. Paul Street, P.O. Box 616, Gonzales, TX 78629
830-672-2861 • www.gonzalesinquirer.com

STAFF
Kevin Wright, Publisher
José Torres, Managing Editor
Rob Ford, Reporter
Kathryn Penrose, Reporter
Shelly Stamport, Advertising Sales
Sanya Harkey, Bookkeeper
Donna Kuchynka, Classified Sales
Jaime Eureste, Transportation/Circulation
Leroy Wenzel, Transportation/Circulation

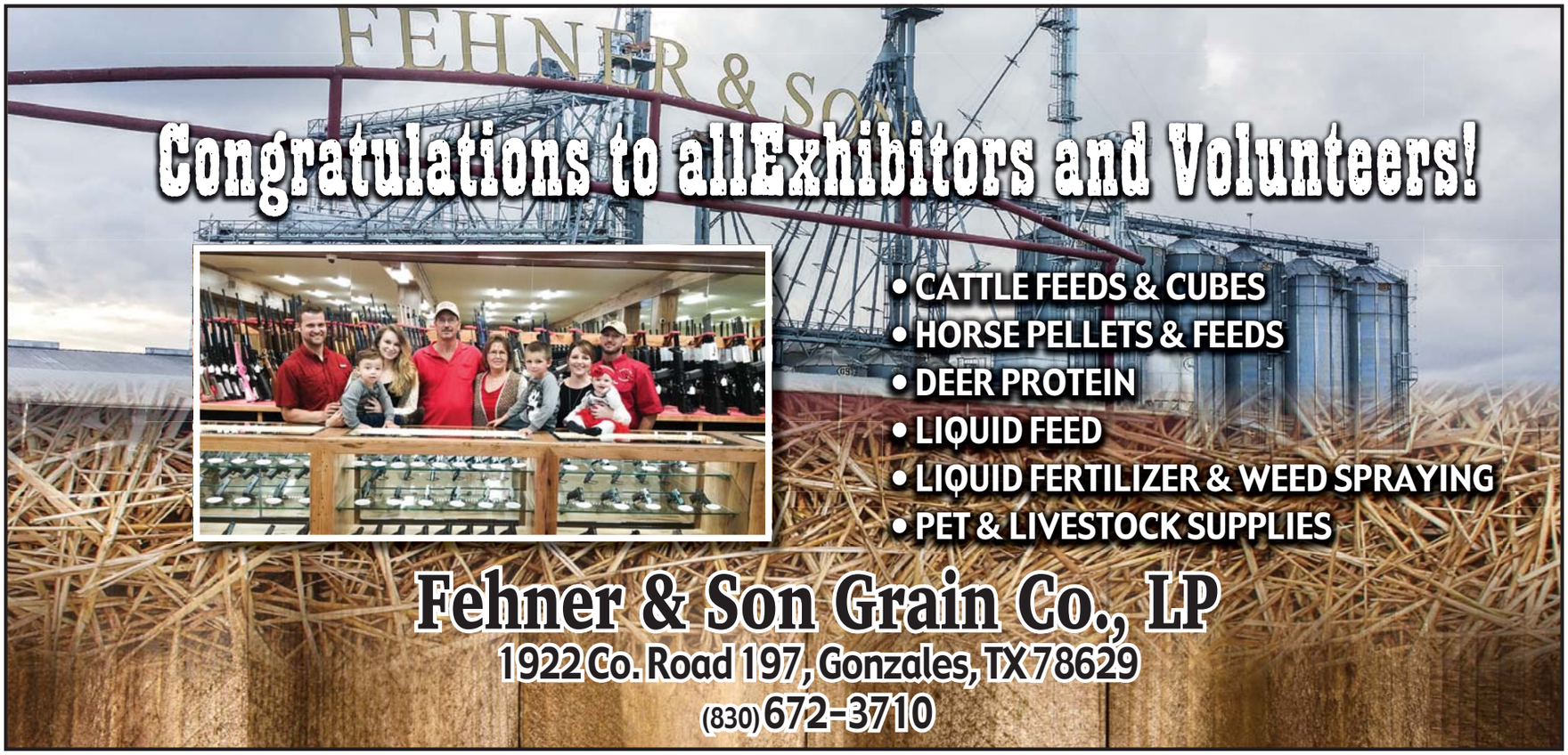

★ Gonzales Livestock Winners ★

Steers

Grand Champion: Clayton Boatright

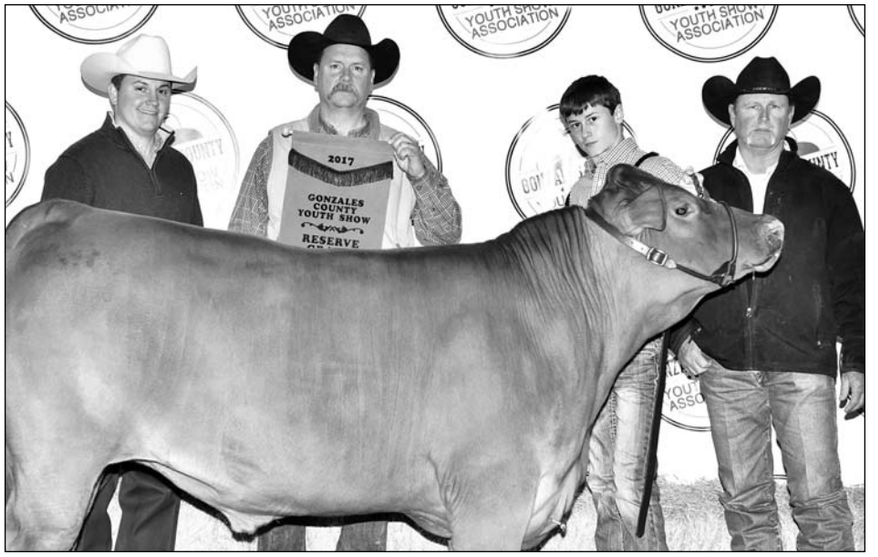

Reserve Champion: Cade Davis

CONGRATULATIONS TO BRIGGS AND ALL EXHIBITORS!

Hay baling • Plowing • Aerating • Poultry Litter Sales
Gravel • Transportation Services

HAND FARMS

7H
697 S US HWY 183 | Gonzales, TX 78629
Brice Hand 830-857-3667
Briant Hand | 830-857-4340

CONGRATULATIONS TO EVERYONE!

Gonzales
Livestock Market, Inc.

Working hard to ensure quality service for all our customers.

David Shelton
830-857-5394

Mike Brzozowski
830-857-3900

Hwy 90A • Gonzales • 830-672-2845
Live Broadcast • www.cattleusa.com

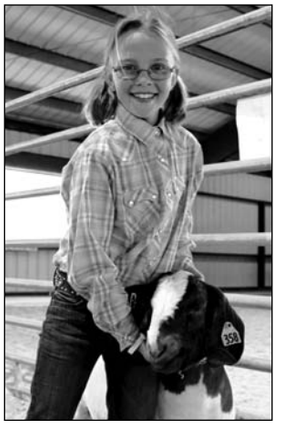

Heifers

Grand Champion: Morgan Mason

Reserve Champion: Madison Culpepper

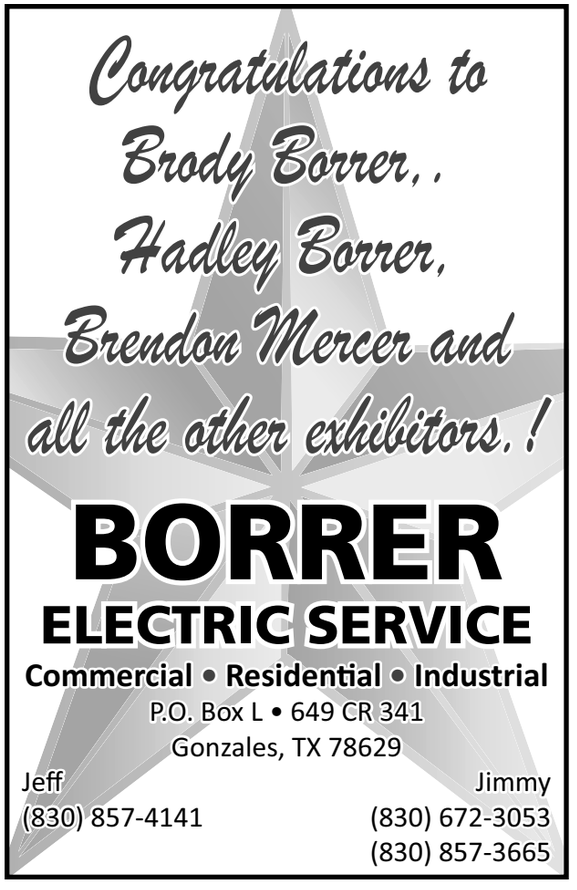

Other winners (not pictured)

Baked Goods
Juniors
Grand Champion: Cheyenne Koehler
Reserve Champion: Breanna Baker

Baked Goods
Seniors
Grand Champion: Kyle Krum
Reserve Champion: Katelynn Ostby

Ewe
Grand Champion: Ashtyn Kardosz
Reserve Champion: Addyson Kardosz

Breeding Goat
Grand Champion: Bradley Bakken

Market lambs

Grand Champion: Ashtyn Kardosz

Reserve Champion: Aspen Flach

Congratulations To All
GONZALES COUNTY
Livestock Show Participants
BAKER BOYS ★ BBQ
come and taste it

MEETING YOUR NEEDS AS THEY GROW
Congratulations to all Stock Show Exhibitors
Britney Jones Caka, LUTCF
Agent
830.857.6296
BjonesCaka@txfb-ins.com
1731 Seydler St.
Gonzales, TX 78629
830.672.7518
TEXAS FARM BUREAU INSURANCE
AUTO / HOME / LIFE

D&D Liquor
Congratulations to all stock show participants and volunteers!
102 W. Wallace@Water St. • Gonzales
830-672-9477
Steve & Jane Wehlmann-Owners

Market goats

Grand Champion: Cooper Labuhn

Reserve Champion: Aspen Flach

CONGRATULATIONS TO EVERYONE FOR A GREAT JOB

GONZALES HEALTHCARE SYSTEMS
Feel the Difference

(830) 672-7581
www.GonzalesHealthcare.com

HOLIDAY FINANCE
Serving Texas For Over 45 Years

CONGRATULATIONS
you did a great job!

Loans up to $1,340.00

830-672-6556 • 1-888-562-6588
506 St. Paul, Gonzales

The Best Animal Nutrition Demands the Very Best Quality

Your animals are a central part of your life. So you need to know you can trust the quality of the feed products you give them. We take countless steps to make sure you can always count on ours.

Congratulations to everyone that showed in the stock show!

Purina Animal Nutrition LLC

Proudly serving in Gonzales since the 1960's

1402 SARAH DeWITT DR. • GONZALES,TEXAS
830-672-6565

Market swine

Grand Champion: Peyton Ruddock

Reserve Champion: K'Leigh Pish

Congratulations Participants!

GVEC is empowering your life. We connect people in our communities through safety education, youth leadership support, high-speed Internet, energy efficient appliances, air conditioning/heating sales and service, and solar options. **GVEC. Your kind of power.**

gvec Your kind of power.

INTERNET I ELECTRIC I HOME

Call **800.223.4832,** visit **www.gvec.org,** or follow us on

Congratulations to Madison & Morgan Culpepper and to all Exhibitors that participated in the livestock show.

Lillian Smith Properties

Lillian Smith Properties

830-236-5330 | **Lillian Smith** 830-857-6012 | **Michael Ruschhaupt** 361-676-6114

Liliansmithproperties.com

Broilers

Grand Champion: Zachery Davis

Reserve Champion: Joshua Haynes

Congratulations to everyone

We are here to serve your family when you need help the most.

SEYDLER-HILL FUNERAL HOME

"Proudly Serving the Gonzales Area for Over 100 years"

906 St. Paul • Gonzales • 830-672-3232

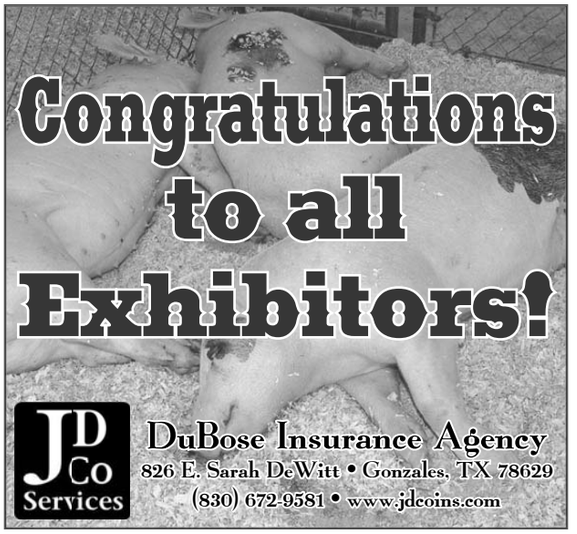

CONGRATULATIONS TO EVERYONE!

Boehm Tractor Sales, Inc

201 E. 16th St.
P.O. Box 1102
Shiner, TX 77984
Fax: (361) 594-2002

NEW HOLLAND AGRICULTURE

Parts & Service
(361) 594-3123
Tractor & Equip. Sales
(361) 594-3200

Buck Boehm Owner

Waldo Boehm Owner

Rabbits

Grand Champion: Logan Dement

Reserve Champion: Pilar Romero

Congratulations
Aubrey, Cooper & Coy and all the 2017 Stock Show exhibitors

LINDEMANN
FERTILIZER SERVICE, INC.
Cost, Texas • 830-437-2269

4L RV Ranch
26 Lucas Ln • Gonzales, TX 78629
830-672-6057 • www.4lrvranch.com

www.gonzalesinquirer.com

Thanks

A special Thank You to the following who graciously gave so much of their time to help make this year's stock show a success once more!

2017 BUYERS LIST

SPECIAL THANKS

MIKE BRZOZOWSKI • DAVID SHELTON • JD SHELTON • JAY TINSLEY • STEVE EHRIG •MARLENE METZLER • DEBBIE BRZOZOWSKI • SUSIE BARFIELD • MAX BARTA • GVEC COOKING TEAM • ISF • CITY OF GONZALES ARENA CREW • DENESSA BAKER • E.F. EHRIG & SONS • DENISE CASAS • GREGG CARLSON • DARREN OTTO COASTAL HAY SERVICES • PHIL KOEHLER •BOBBY WHITE • DR JIM BENEDICT • CRYSTAL EHRIG • KELLY LINDNER • BRIE SCHAUER • CYNTHIA GREEN • TANNER HARDCASTLE •DYLAN MILLS • MALLORY PYSSEN • KIRSTEN MCKINNEY

3-D LIVESTOCK • 4 F FEHNER • 4C RANCH • 4-F FEHNER • ADAMS FLAVORS, FOODS & INGREDIENTS, LLC • ALLAN & DEBRA JAMISON • ALLEN'S BODY TECH • AMY & CHRIS THIBODEAUX-T5 RV PARK • ANGELS & OUTLAWS • ANNIE OAKLEY PEST CONTROL • BARRY & LINDA BRIGHT • BELINDA WALKER & TANNER WALKER • BENNY BOYD DODGE • BETH & LARRY MERCER • BETTY CALDWELL • BILL WALKER • BLAKE & LESLIE PETREK • BORRER ELECTRIC • BOZKA FARMS • BRIAN & BALINDA MALAER • BRITNEY JONES CAKA • BRUCE MCKEE DVM • BUBBA EHRIG • BURCHARD ABSTRACT CO. • BUSTER LINDEMANN • BYK ADDITIVES • C. J. SAND & GRAVEL • CAL-MAINE INC. • CARAWAY FORD-GONZALES • CHARLES & KELLI COX • CHERYL ZUMWALT • CHRIS A.KUTAC, CPA • CIRCLE G • COME & WASH IT LAUNDRY MAT • COYOTE LAKE FEEDYARD • CRAWFORD ELECTRIC • CURT PISH • DAN PISH RACING • DANIEL LESTE • DAVID & PATRICIA KAPAVIK • DAVID MALAER • DEBBIE BRZOZOWSKI • DEETTE & RYAN MILLS • DON JAEHNE • DONNIE PETRU • DONNIE RICHTER • DR. DENNIS WAGNER • DUBOSE INSURANCE • DWAYNE SIPTAK • E.F. EHRIG & SONS • E.O.S. SERVICES • E-BARR FEEDS • E-BROTHERS RANCHES • EHRIG BROTHERS • ELLIOTT ELECTRIC SUPPLY • ELSTNER DOZER SERVICE LLC • ERNIE & LOUISE DAVIS • EWALD TRACTOR • FEHNER & SON GRAIN CO • FELIPE MARTINEZ • FINK FARMS • FLATONIA LIVESTOCK • FRANK & SUZANNE BENES • FREDDIE & LINDA FINCH (RENTAL ACCT) • FRIENDS OF THE LIVESTOCK • G V E C • G V T C FOUNDATION • GARY & CHARLENE BUTLER • GLEN & SANDRA BROWN • GONZALES FIRST SHOT SURVEYING • GONZALES HEALTHCARE SYSTEMS • GONZALES HERMAN SONS LODGE, NO.175 • GONZALES NATIONAL BANK • GONZALES YOUNG FARMERS • GORDON BRANDENBURG • GRAHAM LAND AND CATTLE • GREG DUBOSE • GUADALUPE VALLEY CATTLE WOMEN • GUADALUPE VALLEY VET CLINIC • H. A. LAMM • HAIR CREATIONS ETC • HALLETTSVILLE LIVESTOCK • HARDCASTLE & HARDCASTLE • HEB • HOLMES FOODS • HOLY COW CATTLE COMPANY, LLC • HOOPLA • J BAR B FOODS • JAMES CHRISTIAN CUSTOM HOMES & GENERAL CONTRACTING • JAY & MICHELLE PYSSEN • JD & CANDY CARAWAY • JEFF KORICANEK • JERRY JEFFREY • JERRY KUNETKA FLOOR BID-GOATS/LAMBS • JIMMY & STACY FOGLE • JOANN MERCER • JOHN & PAM DAVIS • JOHN LUCAS • JOHN R. BLACKWELL • JOHNSON OIL • JULIE & BRYRON LESTER • KARA & CLARK KOPETSKY • KARDOSZ, INC • KAREN FEHNER • KEITH & SHERI STAGGS • KEITH BORRER • KELLY L. WIGGINS • KENNETH & DOREEN FINK • KENNETH & LAVERNE BRZOZOWSKI • KERRI & CASANDRA WIGGINS • KEVIN & CAROL OAKES • KEVIN LECOMPTE • KIM & TINKER BROWN • KITCHEN PRIDE MUSHROOM FARMS • KNIGHTS OF COLUMBUS -BUCKLE • KNIGHTS OF COLUMBUS COUNCIL 5090 • LANCE & JENNIFER BENES • LAW OFFICE OF SUE ORTMAN • LE ANN WOLFF, CPA, P.C. • LESTER FARMS • LINDA AND DWAINE SIPTAK • LINDEMANN FERTILIZER • LOCKHART AUCTION • LOGAN INSURANCE • LONE STAR CATTLEMEN • LONE STAR DRILLING • LUTHERAN CHURCH • MASON FARMS • MAVERICK FIELD SERVICES LLC • MAVERICK FIELD SERVICES LOGISTICS • MCCOY'S • MICHAEL & CRYSTAL EHRIG • MICKEY & RENE SINGLETON • MIKE & BARBARA KUCK • MIKE & SCOTTIE BAKER • MIKE SVOBODA • MOHRMANN'S DRUG STORE • MORGAN BULK • MRAZ LUMBER COMPANY/ SHINER GLASS & MIRROR • NATALIE & LANCE TATSCH • NEAL BARFIELD RANCH • NIXON LIVESTOCK COMMISSION • ONIE BAKER • PAL & BETHEL LESTER • PAUL & DENISE AELVOET • PENN VIRGINIA OIL & GAS • PHIL KOEHLER-KOEHLER INSURANCE • PLOWMAN WHIDDON • PROSPERITY BANK • PURINA • QUALITY AUTO & TIRE • RAFE AND PAM JACKSON • RAY & SUE KELLEY • RICHARD DYER • RICHARD KRUM • RICHART BRAMLET • RICK WELCH • ROBERT A. YOUNG, JR. • ROBERT BLAND • ROCHESTER FAMILY • RODNEY & KAREN SPANN • ROGER TOMAS • RONALD R. BAKER • RONNIE & LORI LUENSMANN • RONNIE BAKER • ROSS & KACEY BUTLER • RUNNING M • RUSH TRUCK CENTER • RUSTY J. CLAMPIT, DVM • S & K ELECTRICAL CONTRACTING • S & S GRAIN • SAGE CAPITAL BANK • SAN ANTONIO WATER SYSTEMS • SARALYN & SPENCER BREITSCHOPF • SCHMIDT & SONS • SCOTT DIERLAM STATE FARM • SEIVERS CLINIC • SFC CONTRACT SERVICES • SHAWN & HEATHER STAMPORT • SHAWN, SEQUOYA, ADYSEN, SHELBY JANACEK • SHERMAN & DENESSA BAKER • SHINER ANIMAL HOSPITAL • SHINER BUSINESS MEN'S CLUB • SHINER DENTAL • SOUTH STAR BANK • SOUTH TEXAS POULTRY/BIG DUTCHMAN • SOUTHERN LIVESTOCK • STAMPS FAMILY • SUNSET LIVESTOCK CARRIERS • TERRY RUDDOCK • TIM SADDLE SHOP • TOM & LORI LINDEMAN • VANITY FLAIR • VENTURE ENERGY SERVICE • WEAVER & JACOBS • WENDY & DOYLE ALLEN • WES & STACEY DAVIS • WESLEY & BRENDA CALDWELL • WILL & JENNIFER RUDDOCK • WINEGLASS • WRANGLER TRUCKING • YVONNE DUBOSE GIRLS

FRIENDS OF LIVESTOCK SHOW

A-1 SHINER FIRE & SAFETY • AP BREITSCHOPF & SONS • ALLEN'S BODY TECH - DOYLE & WENDY ALLEN • APACHE CHEMICAL & JANITORIAL SUPPLY • ARROWHEAD CONSTRUCTION, INC. • ARROWHEAD RANCH, JULIE BOSCAMP • BAKER BOYS BAR-B-QUE • BARTA, MAX & TRISTAN • BENNIE BOYD - GONZALES • BIVINS, DAVID & MONA • BOATRIGHT, COLLIE - COMMISSIONER PCT 4 • BREITSCHOPF-COOPER REALTY • BREITSCHOPF, PHIL & JACKIE • BRUNS, MRS. BILLIE & TOMMIE BRUNS • BRUNS, LOUIS & DARLENE • BRUNS, THOMAS & TERESA • BRZOZOWSKI, MIKE & TERESA • BURNS, JEAN JOHNSON - ATTORNEY AT LAW • BURNS, NORMAN L. - ATTORNEY AT LAW • CAPITOL MONUMENT CO. - JOE SOLANSKY • CATHOLIC DAUGHTERS OF AMERICA • CHINA BASKET • CLAMPIT, DR. & MRS. RUSY J. • COME & ORGANIZE IT • CROZIER, KYLE & DEBBIE • D & D LIQUOR • D & G AUTOMOTIVE & DIESEL • DAVIS, BENNIE & DARDENELLA • DENMAN, BRYAN & ELLEN • DOUBLE ARROW BOW HUNTING • DUBOSE, GREG • DUBOSE, KENNON & TAMRA • EPPRIGHT, DAVID & TONYA • EWALD TRACTOR OF SEQUIN • FOUGERAT, KENNETH & KAREN • FLOYD, DAVID & DIANE • FLOYD & GINDLER • GLASS, DARREN & JANICE • R. D. GLASS FARMS • GONZALES CHAMBER OF COMMERCE • GONZALES PROCESSING • GONZALES ROTARY CLUB • HAND RANCH - BOBBY & BARBARA HAND • HUBER, M/M TOMMY • JORDAN EQUIPMENT CO. • KITCHEN PRIDE MUSHROOM FARM • KUTAC, CHRIS A CPA • LAFLEUR, KEVIN, COMMISSIONER PCT #3 • LEPETIT MAISON BEAUTY SALON • LILLIAN SMITH PROPERTIES • LINDEMANN, TOM & LORI • LOGAN, BOBBY • MEADOR, M/M JOHN • MENKING, GLENN & SARAH • MENKING, JANICE • MERCER, M/M LARRY • MERCER WELDING - MICHAEL MERCER • MIKESH, MICHAEL & JACQUELYN • MOORE, MIKE • PETEREK & ASSOCIATES REAL ESTATE INC • PETEREK, GREGORY - CPA • QUINNEY, BARBARA & BILL • RAINEY, DON • SAMPLE, CARL & BETTY • SAMPLE, JOHN • SECURITY STORAGE - SHIRLEY HODGES • SELMAN RANCH - J D SELMAN • SHOPPA'S FARM SUPPLY - SHINER • SMITH, LOY • SMITH RANCH INVESTMENTS - RANDY SMITH • T ELECTRIC - TOMMY AVANT • TAYLOR RANCH • TINSLEY, JAY & CARRIE • TINSLEY RANCH LLC • TINSLEY, JOHN L. • TRACTOR SUPPLY CO. - KEVIN DUBOSE • TSG ARCHITECTS AIA • TUCH TIRE SERVICE • VICTORY CLEANERS • WEAVER & JACOBS CONSTRUCTORS, INC. • WEST MOTORS • WHIDDON, DALE - COMMISSIONER PCT #1 • WHIDDON, M/M PLOWMAN

★ Nixon-Smiley Livestock Winners ★

Steers

Grand Champion/Showmanship: Michael Shannon

Reserve Champion: Matthew Shannon

Market lambs

Grand Champion: Mason Long

Reserve Champion/Showmanship: Lexi Trammell

Market goats

Grand Champion: Matthew Shannon

Reserve Champion: Michael Shannon

Congratulations to all stock show exhibitors.

HERITAGE BANK

Totally Free Checking and a Free Gift!

EQUAL HOUSING LENDER Member FDIC

200 N. Nixon Ave, Nixon, TX • (830) 582-1511 • bankheritage.bank

Layered cakes

Grand Champion: Kaylie Morin

Crafts

Grand Champion: Kayla Caraway

Ag Mechanics

Grand Champion: Crystal Suire

Reserve Champion: Heather Perkovich

Reserve Champion: Kaylie Morin

Reserve Champion: Ashley Elder

NIXON-SMILEY CONTRIBUTED PHOTOS BY TOMMY COOPER

Other Nixon-Smiley winners (not pictured)

Fryer Rabbit
Grand Champion: Madisyne Rice
Reserve Champion: Madi Holmes

Roaster Winners
Grand Champion: Seth Wynne
Reserve Champion: Jax Wynne

Breeder Hogs
Grand Champion: Preston Rice
Reserve Champion: Brady Egger

Breeder Heifers
Grand Champion: Sadie Walden
Reserve Champion: Madeline Velasquez

Commercial Heifers
Grand Champion: Madi Holmes

Nixon Livestock Commission, Inc
SALE
Every Monday-10:30am
1924 US Highway 87 E, Nixon, Tx
830-582-1561 or 830-582-1562
All Livestock Insured and Bonded
Congratulations to all stock show participants and volunteers!
Gary Butler 830-857-4330
Rodney Butler 861-645-5002

Congratulations everyone on a job well done!
JANICEK INSURANCE AGENCY, INC.
THREE OFFICES LOCATED
Janicek Insurance Agency, Inc.
830.587.6261
Smiley, TX 78159
Nixon Insurance Agency, Inc.
830.582.1581
Nixon, TX 78140
Janicek Insurance Agency, Inc.
830.996.3148
Stockdale, TX 78160
www.janicekinsurance.com

Congratulations everyone!!
Caraway Ford
100 N. US Hwy 87 | Nixon, TX
830-582-2511 • 800-375-2511

Broilers

Grand Champion/Showmanship: Seth Wynne

Reserve Champion: Jax Wynne

Turkeys

Grand Champion: Haven Davis

Reserve Champion: Elizabeth Hodge

CONGRATULATIONS
on a job well done!
BYK
Additives & Instruments
BYK Additives Inc.
1212 Church Street, Gonzales, TX 78629

Congratulations you did a great job!!!
Victory Cleaners
219 St. Lawrence | Gonzales, TX 78629
830-672-5000
Next Day Service • Alterations • Dry Cleaning • Starch
Wash & Fold • Boot & Shoe Repair

Congratulations to all Livestock Show Exhibitors.
CIRCLE G
CONVENIENCE STORE
★Beer ★Wine ★Ice ★Snacks
★ Fuel ★Lotto ★Gifts ★Decor
★ CLEAN RESTROOMS ★
830-672-1554 ★ "Y" @ 183 & 97 ★ Gonzales
(Across from JB Wells Park)

Market rabbits

Grand Champion: Madi Holmes

Reserve Champion: Preston Rice

Market hogs

Grand Champion: Cameron Boatright

Reserve Champion/Showmanship: Javen Mendiola

Congratulations!

Ferrellgas Blue Rhino

Servicing our customers in Gonzales County and surrounding areas

1410 N. Sarah Dewitt
Gonzales, TX 78629

Ph. 830-672-3247
Ph. 800-683-3455

Open Monday-Friday | Closed Saturday & Sunday

Visit our website - www.ferrellgas.com

Congratulations to all Livestock Show exhibitors!

CUSTOM PICTURE FRAMING
TROPHIES, PLAQUES & ENGRAVING

FRAMES AND *THINGS*

1308 St. Louis Street
Gonzales, Texas 78629
830-672-4710
Fax 830-672-1471
Elgin Heinemeyer
Terry and Royce Towns, Jr.

CONGRATULATIONS!

CHC
of South Central Texas

GONZALES COMMUNITY HEALTH CENTER
228 St. George Street
Gonzales, Texas 78629
(830)672-6511

GONZALES DENTAL CENTER
(830)672-7211

WOMEN, INFANT & CHILDREN (WIC)
229 St. George Street
Gonzales, Texas 78629
(830)672-7083

★ Waelder Livestock Winners ★

Market swine

Heavyweight grand champion: Xitlaly Hernandez

Lightweight reserve champion: Malorie Puente

Market lamb

Heavyweight grand champion: Pablo Torres

Lightweight reserve champion: Vanity Hernandez

Congratulations to all Livestock Show exhibitors

Logan Insurance Agency

HOME • AUTO • FARM •COMMERCIAL• BONDS

Travis Tresner
516 St Paul • Gonzales, TX
(830) 672-6518
Fax (830) 672-6368

THE HEIGHTS®
OF GONZALES

CONGRATULATIONS
to All Exhibitors!

Space is limited; to schedule a tour
or book your room today, 830-672-4530
701 North Sarah DeWitt Gonzales, Texas 78629
830.672.4530 | TheHeightsGonzales.com
A Touchstone Community

Congratulations to all livestock show exhibitors.

TSG ARCHITECTS AIA
312 Saint Francis Street
Gonzales, Texas 78629
830 672 7801
www.tsgarchitects.com
Tim S. Gescheidle, AIA

Market goat

Lightweight grand champion: Katie Benitez

Broilers

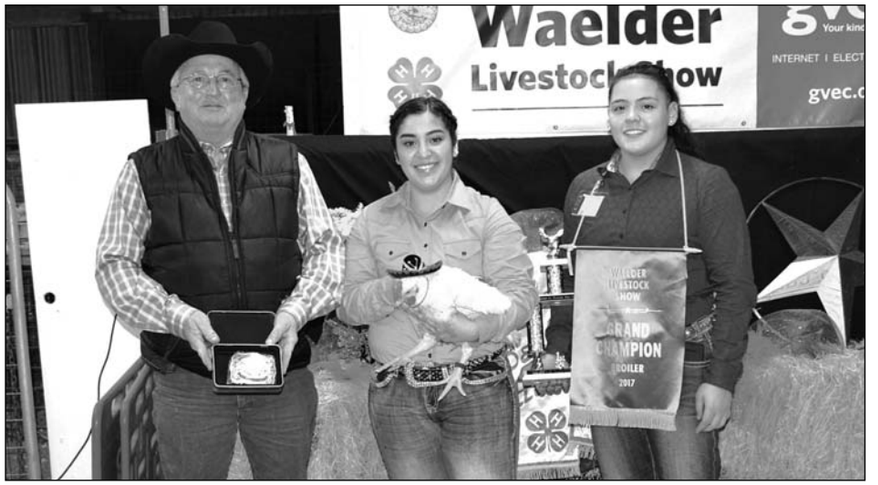

Grand champion/showmanship: Ashlynn Noyola

Lightweight reserve champion/showmanship: Brejhai Montgomery

Reserve champion: Ashlynn Noyola

Congratulations to all the Exhibitors that participated in the Livestock Show.

Get your full line of paper goods & chemical.

APACHE CHEMICAL CO.

Gonzales, TX 78629 • 830-672-6851
830-672-6621

Congratulations to all stock show participants

CARAWAY FORD GONZALES

1405 E. Sarah DeWitt P.O. Box 1960
Gonzales, Texas 78629
830-672-9646

TEXAN NURSING & REHAB
of Gonzales

3428 Moulton Road, | Gonzales, TX 78629
Phone: 830-672-2867 | Fax: 830-672-6483

Rabbits

Grand champion: Nikolete Jefferson

Reserve champion: Steven Puente

Arts & crafts

Grand Champion: Malorie Puente

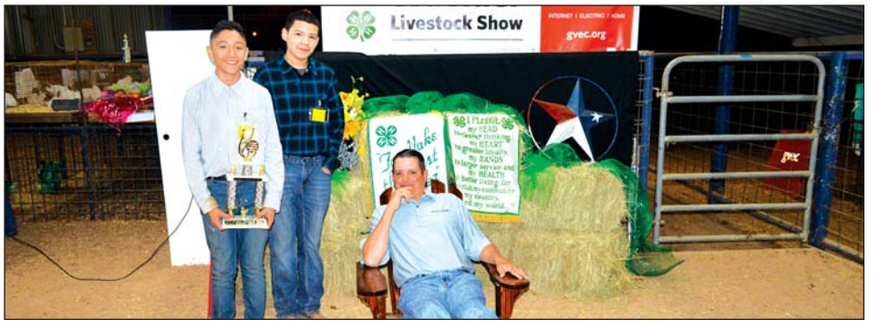

Reserve Champion: Steven Puente

Waelder photo credits

CONTRIBUTED PHOTOS BY CHERYL HANDY: HEAVYWEIGHT GRAND CHAMPION MARKET SWINE, HEAVYWEIGHT GRAND CHAMPION MARKET LAMB, LIGHTWEIGHT GRAND CHAMPION MARKET GOAT, GRAND CHAMPION/SHOWMANSHIP BROILERS

PHOTO BY KATHRYN PENROSE/GONZALES INQUIRER: LIGHTWEIGHT RESERVE CHAMPION MARKET SWINE, LIGHTWEIGHT RESERVE CHAMPION MARKET LAMB, LIGHTWEIGHT RESERVE CHAMPION/SHOWMANSHIP MARKET GOAT, GRAND CHAMPION RABBITS, RESERVE CHAMPION RABBITS, RESERVE CHAMPION BROILERS

Congratulations to everyone your hard work and dedication paid off.

REYNA'S TACOS

1802 E. Sarah DeWitt Dr.
Gonzales
(830)672-2551

Mon – Sat 4:30 am – 8 pm
Sun – 4:30 am – 2 pm

"Awesome breakfast tacos!!
Homemade flour & corn tortillas
made fresh daily"

Congratulations to everyone who participated or helped in the 2017 Livestock Shows.

Hard work and dedication paid off.

The Gonzales Inquirer

622 St Paul, Gonzales, TX 78629

830-672-2861 • www.gonzalesinquirer.com

Find us on Facebook